

Patient report

Bio-Rad DATE: 05/09/2019
D-10 TIME: 03:41 PM
S/N: #DJ4I016123 Software version: 4.20-2
Sample ID: 10484203
Injection date 05/09/2019 03:26 PM
Injection #: 28 Method: HbA1c
Rack #: --- Rack position: 4

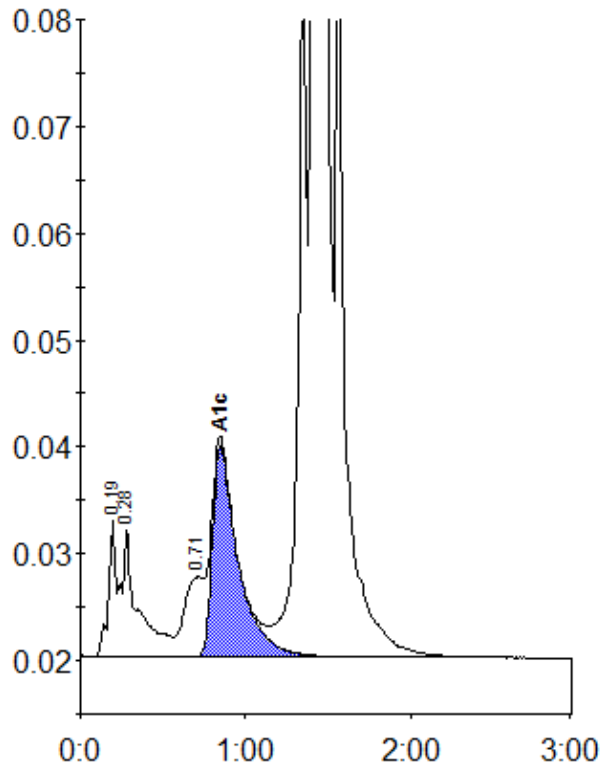

Peak table - ID: 10484203

Peak	R.time	Height	Area	Area %
A1a	0.19	12906	39938	0.9
A1b	0.28	12064	82500	1.8
LA1c/CHb-1	0.71	7474	62963	1.4
A1c	0.85	19770	214555	6.3
P3	1.36	69370	263497	5.7
A0	1.41	1160173	3945378	85.6
Total Area:		4608831		

Concentration:	%
A1c	6.3